



**WROUGHT IRON ROUND  
SUSPENSION LAMP WITH INTERIOR  
GLASS SPHERE**

*A mid-century modern wrought iron round  
suspension lamp with interior glass sphere.*

*Made in Belgium circa 1930.*

---

Categories: [Ceiling Lamp](#), [Lighting](#)

**GALLERY IMAGES**

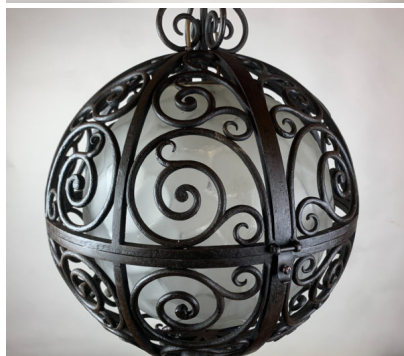

# LIVING IN STYLE

---

GALLERY

**Gallery Tel:** + 44 (0) 20 8076 5055

**Mobile Tel:** + 44 (0) 7968 752 760

**Email:** [info@livinginstylegallery.com](mailto:info@livinginstylegallery.com)

**Site:** [livinginstylegallery.com](http://livinginstylegallery.com)



## ADDITIONAL INFORMATION

**Dimensions**

40 × 40 × 70 cm

**Color**

Brown, White

**Material**

Glass, Wrought Iron